

Les Cours Bellerive

Plan d'unité

Modèle  C6

Superficie - Area
500 pi²/sq²

Unité(s) - Unit(s)
216, 316, 416, 516, 616

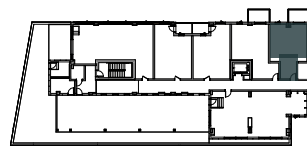

niveau 6

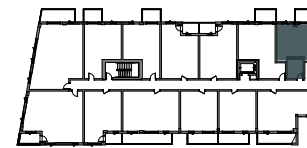

niveau 2-3-4-5

Par / By



Retombées de plafond
Dropped Ceiling

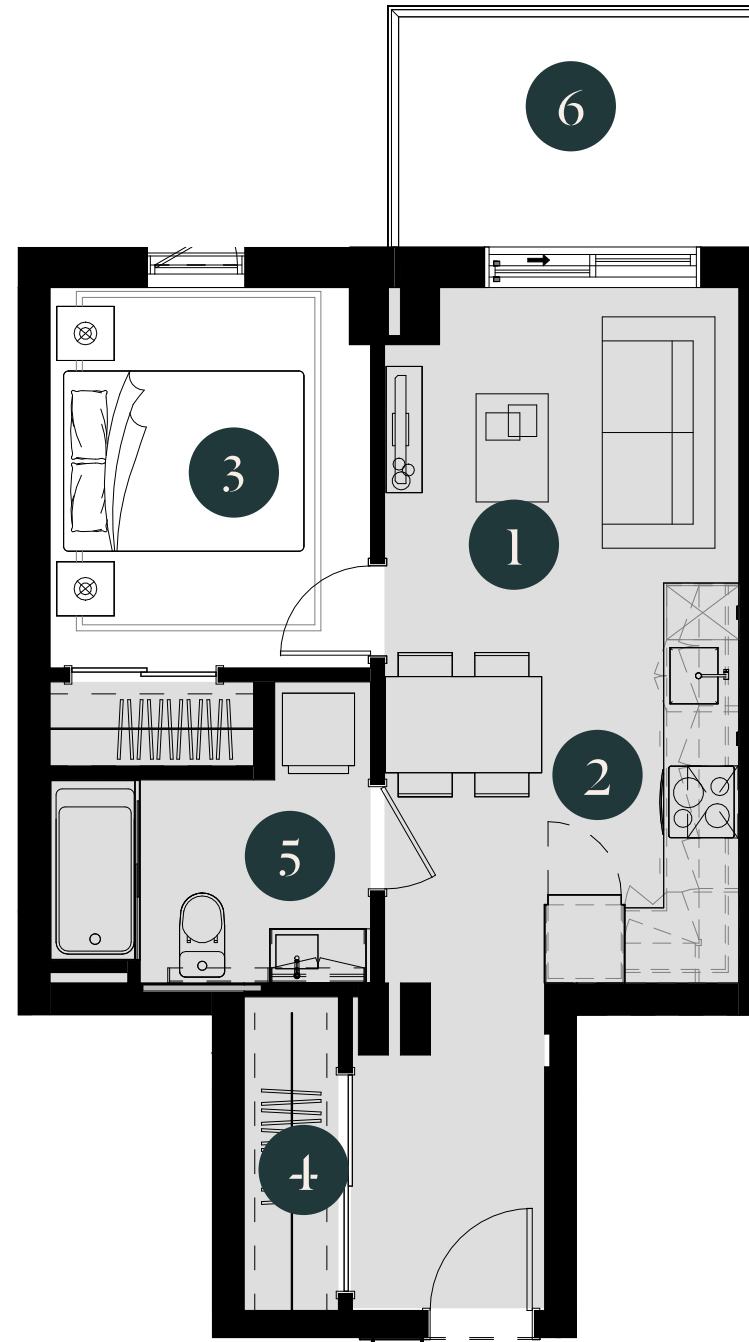
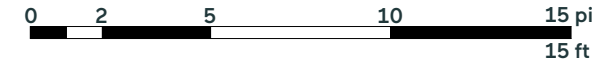

- | | | | | | |
|--|---|---|--------------------------|---|-------------------------------------|
| 1 | 2 | 3 | 4 | 5 | 6 |
| Séjour
Living Room
9'-9" x 8'-2" | Cuisine- Salle à manger
Kitchen - Dining Room
9'-9" x 11' | Chambre Principale
Master Bedroom
8'-10" x 10'-6" | Walk-in
8'-8" x 2'-7" | Salle de bain
Bathroom
5'-7" x 8'-10" | Balcon
Balcony
10'-1" x 6'-6" |

Plans préliminaires sujets à changements. La superficie brute des logements n'inclut pas celle des balcons et/ou terrasses. La superficie et la dimension des plans de vente sont approximatives et peuvent varier. Preliminary plans subject to modifications. The unit area excludes the balcony and/or terraces. The areas are approximate and are subject to variation.