

Les Cours Bellerive

Plan d'unité

Modèle  F3

Superficie - Area
984 pi²/sq²

Unité(s) - Unit(s)
624

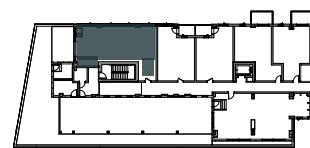

niveau 6

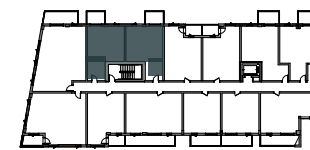

niveau 2-3-4-5

Par / By



Retombées de plafond
Dropped Ceiling

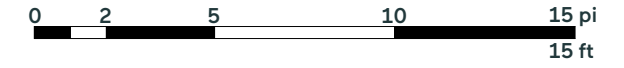

- | | | | | | | | |
|---|---|---|--------------------|---|--|--|--------------------------------------|
| 1 | 2 | 3 | 4 | 5 | 6 | 7 | 8 |
| Séjour
Living Room
9'-2" x 14'-5" | Cuisine- Salle à manger
Kitchen - Dining Room
11'-4" x 11'-8" | Chambre Principale
Master Bedroom
10'-6" x 9' | Walk-in
5' x 2' | Salle de bain
Bathroom
5'- 4" x 9'-7" | Chambre 2
2nd Bedroom
8'-6" x 8' 10" | Chambre 3
3rd Bedroom
8'-6" x 8' 10" | Balcon
Balcony
11'-5" x 18'-7" |

Plans préliminaires sujets à changements. La superficie brute des logements n'inclut pas celle des balcons et/ou terrasses. La superficie et la dimension des plans de vente sont approximatives et peuvent varier. Preliminary plans subject to modifications. The unit area excludes the balcony and/or terraces. The areas are approximate and are subject to variation.